LOOK

Sunday 3 October 2021
Mark 10:2-16
27th Sunday in Ordinary Time

My name is _____

IN THE GOSPEL TODAY

God has made people to love each other. Jesus wants us all to welcome God into our hearts, just as he welcomes the children who want to come to him.

WELCOME LOVE

A picture to colour

Fill the missing letters in the **hearts** to find out what God is like. **Joseph and Grace are married.**

They **love** each other very much and want to be together for ever. We can see by looking at them what love is like. They show us what God is like.

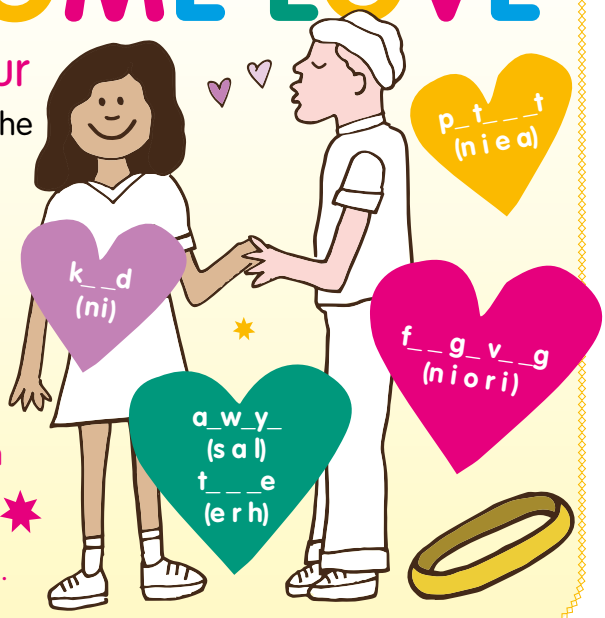

Maze

Jesus loves all children and wants them to be very close to him. Can you help the children find their way to Jesus?

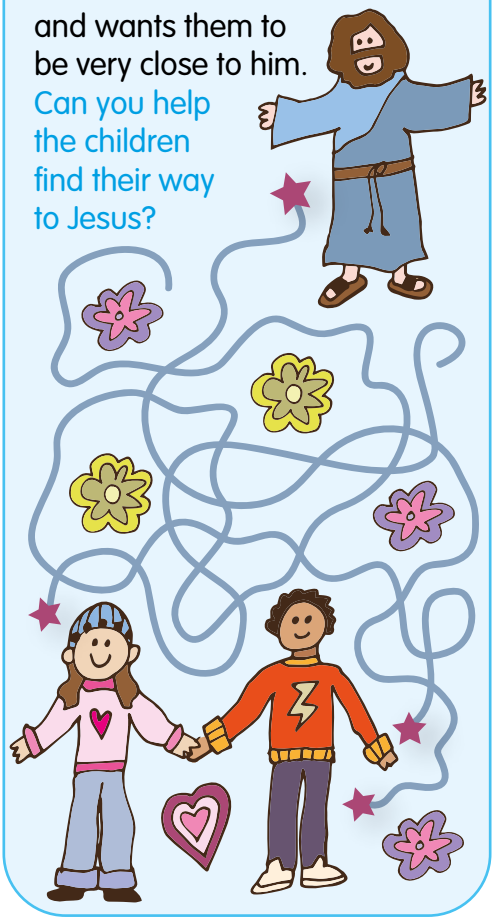

Which does not belong?

Here are some pictures of Grace and Joseph showing how much they love each other.

Cross out any that do not belong.

Spot the rings

People who are married wear a ring. A ring has no ending. It shows that love goes on forever. **Can you find the 4 lost wedding rings on this page?**

A PRAYER TO SAY

Please, God, help all the people who are married to stay friends always. Sometimes people can't stay married. Please help them to know that God's love for them will never end. Amen.

Answers: kind, always there, forgiving, loving, patient.

Edited by Rachel Thompson. Design by Anna Davie. Copyright © Redemptorist Publications.
Published in Ireland by Redemptorist Communications, St Joseph's Monastery, St Alphonsus Road, Dundalk, Co. Louth, A91 F3FC. www.redcoms.org