LOOK

Sunday 25 October 2020
Matthew 22:34-40
30th Sunday in Ordinary Time

My name is _____

IN THE GOSPEL TODAY

Jesus tells us we must do two things – love God with all our hearts, souls and minds, and love others like we love ourselves.

LOVE IS THE ANSWER

Find love

Can you find the right path that leads to Jesus?

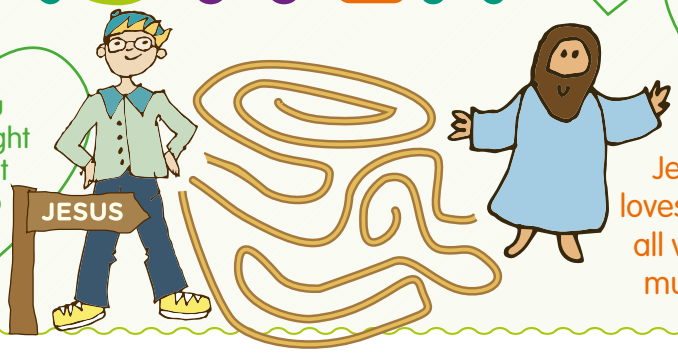

Jesus loves us all very much.

Love others

Jesus teaches us that we need to love others just like we love ourselves.

There is no difference in how we are going to love them both!

Can you spot the **6** differences between these children?

The greatest commandment

Can you fit the words into the grid?

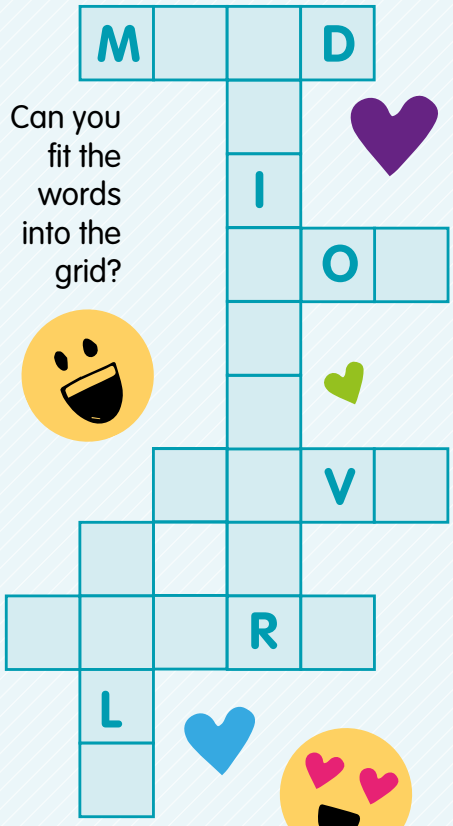

LOVE
GOD
HEART
MIND
NEIGHBOUR
SELF

I can love when I…

Loving others means doing the right thing, even if we don't want to. Find some different ways we can share love with other people by starting at the arrow and following the spiral.

A PRAYER TO SAY

Dear Jesus, thank you for telling us how important it is to love God and others. Teach us how to love so that we can always be like you. Amen.

Answers: Spot the difference: the children have different coloured backpacks, socks, shoes and one has a pocket, ribbon and watch.

Written by Moire O'Sullivan. Design by Anna Davie. Edited by Rachel Thompson. Copyright © Redemptorist Publications.
Published in Ireland by Redemptorist Communications, St Joseph's Monastery, St Alphonsus Road, Dundalk, Co. Louth, A91 F3FC. www.redcoms.org